

Licensing Act 2003 Schedule 12 Part A

Regulation 33,34

Premises Licence

Premises Licence Number

13/00836/LAPRE

Part 1 – Premises Details

Postal address of premises, or if none, ordnance survey map reference or description, including Post Town, Post Code

Eighty3
83 The Parade
High Street
Watford
WD17 1LN

Telephone number 01923 244369

Where the licence is time limited the dates

From 23 January 2015

Licensable activities authorised by the licence and the times the licence authorises the carrying out of licensable activities

Performance of Live Music	Mon, Tues, Wed, Thur, Fri and Sat	12:00 - 02:30 next day
Performance of Live Music	Sunday	16:30 - 00:00
Performance of Recorded Music	Mon, Tues, Wed, Thur, Fri and Sat	12:00 - 02:30 next day
Performance of Recorded Music	Sunday	16:30 - 00:00
Performance of Dance	Mon, Tues, Wed, Thur, Fri and Sat	12:00 - 02:30 next day
Performance of Dance	Sunday	16:30 - 00:00
Other Entertainment falling within Act	Mon, Tues, Wed, Thur, Fri and Sat	12:00 - 02:30 next day
Other Entertainment falling within Act	Sunday	16:30 - 00:00
Late Night Refreshment	Mon, Tues, Wed, Thur, Fri and Sat	23:00 - 02:30 next day
Late Night Refreshment	Sunday	23:00 - 00:00
On and off-premises alcohol sales	Mon, Tues, Wed, Thur, Fri and Sat	10:00 - 02:00 next day
On and off-premises alcohol sales	Sunday	12:00 - 23:30
On and off-premises alcohol sales	Christmas Day	11.00 - 15.00 & 19.00 - 22.30

On 31 December between the end of the permitted hours in the premises on New Year's Eve and the beginning of the permitted hours in the premises on the following day (or, if there are no permitted hours in the premises on the day, midnight on New Year's Eve).

The opening hours of the premises

Monday, Tuesday, Wednesday	10:00 - 03:00 next day
Thursday, Friday, Saturday	12:00 - 03:00 next day
Sunday	12:00 - 00:00

Where the licence authorises supplies of alcohol whether these are on and / or off supplies

Alcohol is supplied for consumption both on and off the premises

Part 2

Name, (registered) address, telephone number and email (where relevant) of holder of premises licence

Rehab Watford Ltd
83 The Parade
High Street
Watford
WD17 1LN

Registered number of holder, for example company number, charity number (where applicable)

Registered Business Number: 8267432

Name, address and telephone number of designated premises supervisor where the premises licence authorises for the supply of alcohol

Shovaughn McDonald
[Redacted for this report]

Personal licence number and issuing authority of personal licence held by designated premises supervisor where the premises licence authorises for the supply of alcohol

Personal Licence Number: 14/01286/LAPER
Licensing Authority: Watford Borough Council

Annex 1 – Mandatory conditions

1. No supply of alcohol may be made under the premises licence –
 - (a) at a time when there is no designated premises supervisor in respect of the premises licence, or
 - (b) at a time when the designated premises supervisor does not hold a personal licence or his personal licence is suspended.
2. Every supply of alcohol under the premises licence must be made or authorised by a person who holds a personal licence.
3. Any individual employed on the premises to conduct a security activity (within the meaning of section paragraph 2(1)(a) of schedule 2 to the Private Security Industry Act 2001) must be licensed by the Security Industry Authority.
4. (1) The responsible person must ensure that staff on relevant premises do not carry out, arrange or participate in any irresponsible promotions in relation to the premises.

(2) In this paragraph, an irresponsible promotion means any one or more of the following activities, or substantially similar activities, carried on for the purpose of encouraging the sale or supply of alcohol for consumption on the premises—
 - (a) games or other activities which require or encourage, or are designed to require or encourage, individuals to—
 - (i) drink a quantity of alcohol within a time limit (other than to drink alcohol sold or supplied on the premises before the cessation of the period in which the responsible person is authorised to sell or supply alcohol), or
 - (ii) drink as much alcohol as possible (whether within a time limit or otherwise);
 - (b) provision of unlimited or unspecified quantities of alcohol free or for a fixed or discounted fee to the public or to a group defined by a particular characteristic in a manner which carries a significant risk of undermining a licensing objective;
 - (c) provision of free or discounted alcohol or any other thing as a prize to encourage or reward the purchase and consumption of alcohol over a period of 24 hours or less in a manner which carries a significant risk of undermining a licensing objective;
 - (d) selling or supplying alcohol in association with promotional posters or flyers on, or in the vicinity of, the premises which can reasonably be considered to condone, encourage or glamorise anti-social behaviour or to refer to the effects of drunkenness in any favourable manner;
 - (e) dispensing alcohol directly by one person into the mouth of another (other than where that other person is unable to drink without assistance by reason of disability).
5. The responsible person must ensure that free potable water is provided on request to customers where it is reasonably available.
6. (1) The premises licence holder or club premises certificate holder must ensure that an age verification policy is adopted in respect of the premises in relation to the sale or supply of alcohol.

(2) The designated premises supervisor in relation to the premises licence must ensure that the supply of alcohol at the premises is carried on in accordance with the age verification policy.

(3) The policy must require individuals who appear to the responsible person to be under 18 years of age (or such older age as may be specified in the policy) to produce on request, before being served alcohol, identification bearing their photograph, date of birth and either—

- (a) a holographic mark, or
- (b) an ultraviolet feature.

7. The responsible person must ensure that—

- (a) where any of the following alcoholic drinks is sold or supplied for consumption on the premises (other than alcoholic drinks sold or supplied having been made up in advance ready for sale or supply in a securely closed container) it is available to customers in the following measures—
 - (i) beer or cider: ½ pint;
 - (ii) gin, rum, vodka or whisky: 25 ml or 35 ml; and
 - (iii) still wine in a glass: 125 ml;
- (b) these measures are displayed in a menu, price list or other printed material which is available to customers on the premises; and
- (c) where a customer does not in relation to a sale of alcohol specify the quantity of alcohol to be sold, the customer is made aware that these measures are available.

8. A relevant person shall ensure that no alcohol is sold or supplied for consumption on or off the premises for a price which is less than the permitted price.

For the purposes of this condition -

- (a) “duty” is to be construed in accordance with the Alcoholic Liquor Duties Act 1979;
- (b) “permitted price” is the price found by applying the formula –

$$P = D + (D \times V)$$

where -

- (i) P is the permitted price,
- (ii) D is the amount of duty chargeable in relation to the alcohol as if the duty were charged on the date of the sale or supply of the alcohol, and
- (iii) V is the rate of value added tax chargeable in relation to the alcohol as if the value added tax were charged on the date of the sale or supply of the alcohol;
- (c) “relevant person” means, in relation to premises in respect of which there is in force a premises licence -
 - (i) the holder of the premises licence,
 - (ii) the designated premises supervisor (if any) in respect of such a licence, or
 - (iii) the personal licence holder who makes or authorises a supply of alcohol under such a licence;
- (d) “relevant person” means, in relation to premises in respect of which there is in force a club premises certificate, any member or officer of the club present on the premises in a capacity which enables the member or officer to prevent the supply in question; and
- (e) “value added tax” means value added tax charged in accordance with the Value Added Tax Act 1994.

9. Where the permitted price would (apart from this paragraph) not be a whole number of pennies, the price given by that sub-paragraph shall be taken to be the price actually given by that sub-paragraph rounded up to the nearest penny.

10. (1) Sub-paragraph (2) applies where the permitted price on a day ("the first day") would be different from the permitted price on the next day ("the second day") as a result of a change to the rate of duty or value added tax.

(2) The permitted price which would apply on the first day applies to sales or supplies of alcohol which take place before the expiry of the period of 14 days beginning on the second day.

Annex 2 – Conditions consistent with the Operating Schedule

Noise

1. a) The maximum music noise levels in the premises shall not exceed a level of 95 dB Laeq (over a five minute period) at the position marked as L2 on the attached plan of the ground floor and should not exceed 90 dB Laeq (over a five minute period) at the position marked as L7 on the attached plan on the first floor.

b) The licensee must ensure that appropriate noise limiters are installed and appropriate management controls are used to control the noise levels of acoustic or similar performers to ensure compliance with this condition.

Glassware and Bottles

2. Polycarbonate or other non-glass material for all pint and half drinking vessels.
3. Polycarbonate glasses will be used throughout the venue. If there are any injuries caused by glass, this condition will be revised.
4. Bottle bins to be placed around the venue for customers to dispose of bottles.
5. Tables will be cleared of all bottles and glasses on a regular basis.
6. Glass collectors working at all times when the premises are open for business.
7. Reasonable endeavours will be used to ensure that no customers will enter the premises with open or sealed bottles in their possession.
8. Reasonable endeavours will be used to ensure that no customers will exit the premises with any bottle or glass.

Proof of age scheme

9. Challenge 21 scheme to be adopted where photographic ID (UK driving licence, passport or other ID with PASS logo) must be asked for from any person appearing to be under the age of 21.
10. An ID scan system will be installed and used from 9pm on Monday, Thursday, Friday and Saturday and on any nights when the venue remains open beyond midnight and or door supervisors are present. If the system should breakdown then Police will be informed immediately and repair carried out as soon as practicable.

Security

11. A register of door staff will be maintained indicating the number of door staff on duty, their identity and the times they were on duty.
12. Any female customer who needs to be searched will be searched by a female door supervisor.
13. Random searching will take place of those suspected of carrying drugs or offensive weapons.
14. Agreement will be reached with the Police about the storage of such drugs or weapons recovered from customers and their delivery to the Police.
15. An incident book will be kept at the premises in which will be recorded all incidents of crime and disorder.
16. The maximum number of persons to be allowed on any one time in the Premises shall not exceed 400 people (including staff) at any one time.

17. An accurate record shall be kept of the number of persons admitted to the premises.

CCTV

18. A CCTV system shall be designed, installed and maintained in proper working order, to the satisfaction of the Licensing /Authority and in consultation with the Police. The system shall ensure coverage of all entrances and exits to the licensed premises internally and externally, other areas that may be required by the Licensing Authority and Hertfordshire Police.
19. The CCTV system to be in operation at all times the premises are in use, providing continuous recording facilities for each camera to a good standard of clarity, retained for a period of 31 days and shall be supplied to the Licensing Authority or a police constable on request.
20. In the event of a breakdown of the CCTV system for a period longer than 24 hours the relevant authorities shall be informed and repair undertaken as soon as practicable.
21. A monitor on which CCTV pictures can be displayed will be installed in the reception area.

Pubwatch

22. The premises will be an active member of Pubwatch.
23. A Pubwatch radio will be used to keep in contact with other premises in Watford. The radio will be kept in good working order, monitored by a responsible member of staff and used to report incidents of crime and disorder to the Police.
24. No person who is subject of a court banning order or who is restricted access through a Pubwatch scheme will be allowed in the premises provided the details of the person have been provided to the premises by the licensing authority.
25. Any customer that behaves inappropriately will be barred from the premise and their details passed to Pubwatch.

Staff training

26. At least one first aider trained to deal with problems associated with alcohol and drugs will be on duty when premises are open for licensable activities.
27. All staff trained and training recorded with particular emphasis on ID checks and not serving those under the influence of drugs or alcohol.

General

28. Late night refreshment including food will be available at the premises until the terminal hour for the sale of alcohol. The availability of late night refreshment will be advertised within the premises.
29. 28 days' notice shall be given to the Police for any events held which are organised by an outside promoter.
30. Customers will not be permitted to drink outside the premises save for in any seated area authorised under a pavement licence.
31. Where requested by customers, staff will arrange for the ordering of a taxi/licensed mini cab.
32. The premises will make a contribution, in agreed terms, to the taxi marshalling scheme operating at the rank situated in Rickmansworth Road.

Annex 3 – Conditions attached after a hearing by the licensing authority

1. When the premises is to remain open beyond 12 midnight there shall be two SIA registered door supervisors employed for the first 100 persons from 9 pm and 1 additional SIA registered door supervisor for each 100 thereafter until the premises closes. At least one of the addition door supervisors employed shall be female.
2. The premises will close at all times 30 minutes after the end timings allowed for the licensable activities.

The above conditions were attached after a hearing held on 11 August 2008

Annex 4 – Plans

Ground Floor Plans

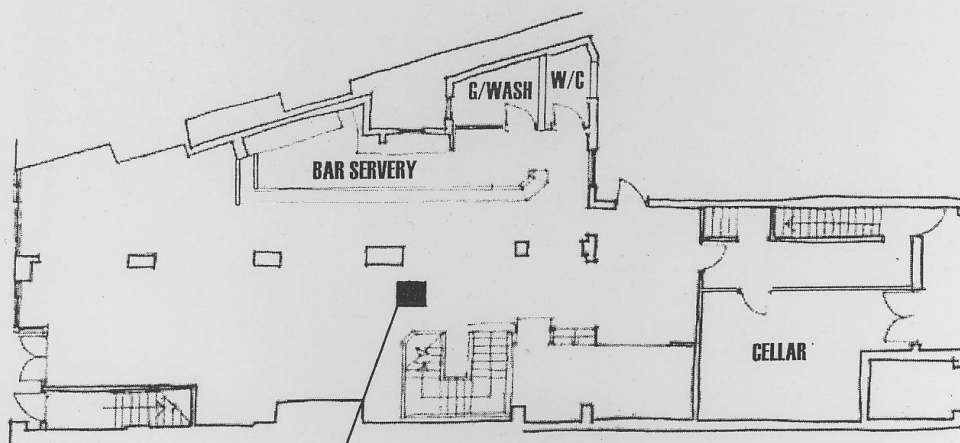

L2 Measurement location

L7 Measurement location

1st Floor Plans

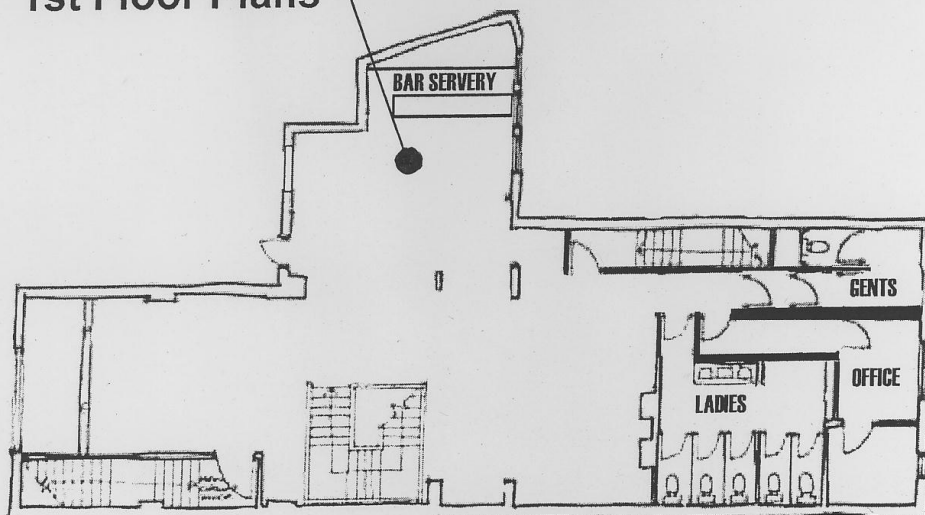

REHAB - 8.2.10.